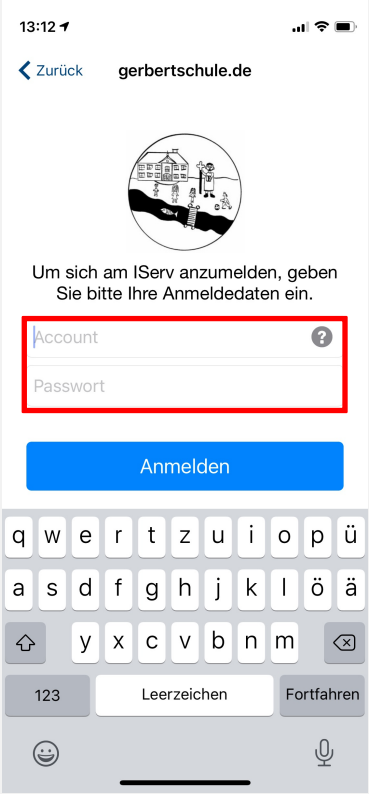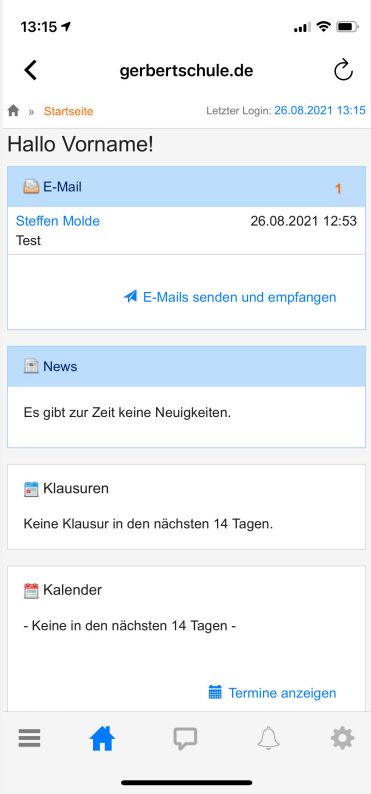EINLOGGEN ÜBER DIE APP